SALES & LETTINGS
ANGELS

2 Letty Street

, Cardiff, CF24 4EJ

£3,450 Per Calendar Month

REF: 16947912

6 BEDROOMS - 2 BATHROOMS - £575 PP PCM - £132.69 PP PER WEEK - BILLS EXCLUDED - AVAILABLE 10TH JULY 2027 - FULLY FURNISHED - STUDENT PROPERTY - £250 DEPOSIT PER PERSON - £80 PER PERSON TO RESERVE PROPERTY

PROPERTY MANAGED EXCLUSIVELY BY SALES AND LETTINGS ANGELS

Bills Note: Rent excludes utilities—allow roughly £63 – £87 per person per month (£15 – £20 per person per week) as a budgeting estimate, depending on your usage and chosen suppliers.

- 6 Bedroom Student House
- £575 per person per month
- Bills Excluded
- Available 10th July 2027 until 28th June 2028
- £132.69 per person per week
- 2 bathrooms
- Deposit: £250 per person!
- Equal size bedrooms
- Modern throughout
- £80 per person to reserve the property!

Viewing

Please contact our Cathays Head Office Office on 02922331425 if you wish to arrange a viewing appointment for this property or require further information.

6 2 1

Floor Plan

Area Map

Energy Efficiency Graph

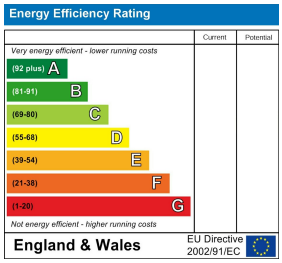

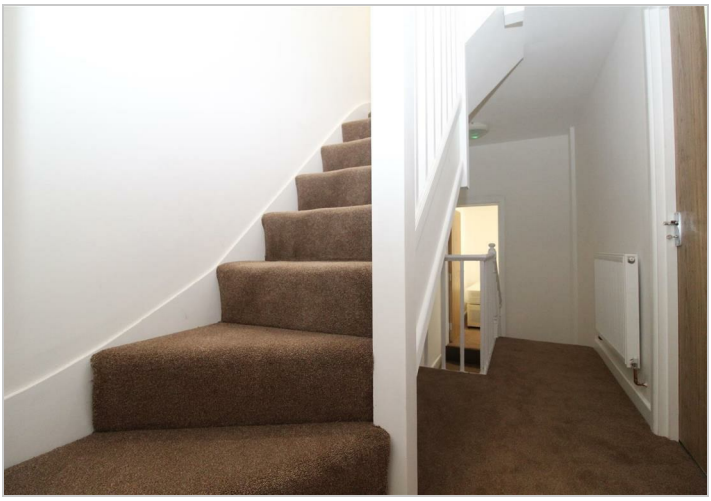

These particulars, whilst believed to be accurate are set out as a general outline only for guidance and do not constitute any part of an offer or contract. Intending purchasers should not rely on them as statements of representation of fact, but must satisfy themselves by inspection or otherwise as to their accuracy. No person in this firms employment has the authority to make or give any representation or warranty in respect of the property.

Sales & Lettings Angels Limited, 129 Woodville Road, Cathays, Cardiff, CF24 4DZ
Tel: 02922331425 Email: info@lettingsangels.co.uk https://www.salesandlettingsangels.co.uk